Pentecost XI
Sunday, 16 August 2009

Welcome. We hope that the liturgy will assist you in prayer and the worship of Almighty God. ***More information about the church and our practices may be found at the end of this leaflet.***

8.00 a.m. Said Mass

Celebrant: Fr Nahabedian
Propers as at 11.00am

9.30 a.m. Sung Mass

Celebrant: Fr Nahabedian, Assistant: Fr MacLean

Gathering of the People of God

Introit Hymn 149 (*small green book - please stand*) Nocte Surgentes
Greeting ..... **Blue Book No. 99**
Gloria in Excelsis ..... **Blue Book No. 100**
Collect of the Day ..... BAS p. 374

Proclamation of the Word of God

First Reading: I Kings 2: 10-12, 3: 3-14 (*please sit*)
Psalm 111

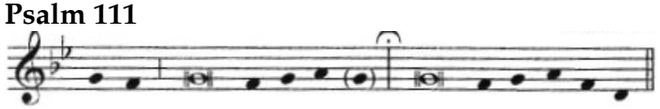

C. Hallelulah! I will give thanks to the Lord **with** my whole heart, * in the assembly of the upright, in **the** con-gre-ga-tion.
P. Great are the deeds of the Lord! * they are studied by all who de-light |in them.
C. His work is full of majes-**ty** and splen-dour, * and his righteousness **en**-dures for ever.
P. He makes his marvellous works to be re-mem-bered; * the Lord is gracious and full of com-pas-sion.
C. He gives food to **those** who fear him; * he is ever mind-**ful** of his co-|ven-ant.
P. He has shown his people the power of his works* in giving them the lands of the na-tions.
C. The works of his hands are faithful-**ness** and justice;* all his **com**-mandments are sure.
P. They stand fast for ev-er and ever, * because they are done in truth and e-|qui-ty.
C. He sent redemption to his pěople; he commanded his cove-**nant** for ev-er; * holy **and** awe-some is |his Name.
P. The fear of the Lord is the begin-ning of wis-dom; * those who act accordingly have a good understanding; his praise en-dures for ev-er.

Second Reading: Ephesians 5: 15-20
Sequence Hymn 433 Hanover
Acclamations ..... **Blue Book p. 126**
Holy Gospel: John 6: 51-58
Homily: Fr Nahabedian (*please sit*)
Apostles' Creed.....**Blue Book p. 127**
Prayers of the People (*as announced*)
Confession & Absolution (*please kneel*) ..... **Blue Book p. 128**
Kiss of Peace (*please stand*) ..... **Blue Book p. 128**

Offering of the Eucharistic Sacrifice

Offertory Hymn .....**Blue Book No. 28**
(*please sit when the hymn is finished*)
Prayer over the Gifts (*please stand*)
Eucharistic Prayer No. 3 ..... Blue Book p. 131
Sursum Corda ..... **Blue Book No. 101**
Sanctus ..... **Blue Book No. 103**
Lord's Prayer & Breaking of Bread ..... **Blue Book No. 104**
Holy Communion (*you may stand or kneel*)
Communion Anthem ..... **Blue Book No. 105**
(*We sit in silent thanksgiving, then stand for the hymn.*)
Hymn .....**Blue Book No. 13**
Post Communion Collect
Blessing & **Dismissal** ..... **Blue Book No. 106**

10.40 a.m. Mattins in the Lady Chapel

(The office begins at the petition '*O Lord, open thou our lips.*' on page 6 of the *Book of Common Prayer*. Please join in as you arrive)
Psalm 118 ..... BCP p. 483
Lessons: II Samuel 17: 1 – 23; Galatians 3: 6 – 14

> *The deep secret of the mystery of faith lies in the fact that it is a 'baptism' in the death and sacrifice of Christ. We can only give ourselves to God when Christ, by His grace, dies and rises again spiritually within us.* – Thomas Merton

11.00 a.m. Solemn Mass

Celebrant: Fr Nahabedian, Assistant: Fr McCord
Sub-deacon: Bill Greig
Prelude: *Ciacona in C minor* Buxtehude
Music of the Mass: *Orbis Factor* Plainchant

Gathering of the People of God

Asperges me, Domine ..... **Blue Book No. 107**
(*Stand and kneel with the Sacred Ministers.*)
Introit: *Behold, O God, our defender, and look upon the face of thine Anointed: for one day in thy courts is better than a thousand.* Ps. *O how amiable are thy dwellings, thou Lord of hosts: my soul hath a desire and longing to enter into the courts of the Lord. Glory be ...Behold, O God….*
Greeting .....**Blue Book p. 139**
Kyrie eleison ..... Text - Blue Book p. 139
Gloria in excelsis ..... **Blue Book No. 109**
Collect of the Day

Proclamation of the Word of God

First Reading: I Kings 2: 10-12, 3: 3-14 (*please sit*)
Gradual: *It is better to trust in the Lord than to put any trust in man.*
V. *It is better to trust in the Lord: than to put any confidence in princes.*
Second Reading: Ephesians 5: 15-20
Alleluia: *Alleluia. O come, let us sing unto the Lord: let us be joyful in God our salvation. Alleluia.*
Sequence Hymn 433
Hanover
Holy Gospel: John 6: 51-58
Sermon: Fr Nahabedian (*please sit*)
Nicene Creed (*stand - bow at the Incarnatus*) ....**Blue Book No. 110**
Prayers of the People (*as announced*)
Response: Lord, have mercy.
Final Response: To thee, O Lord.
Confession and Absolution (*please kneel*) ... **Blue Book p. 142**
Kiss of Peace (*stand*) ..... **Blue Book p. 142**

Offering of the Eucharistic Sacrifice

Offertory Hymn .....**Blue Book No. 28**
(*please sit when the hymn ends*)

Offertory Sentence: *The angel of the Lord tarrieth round about them that are fearful of him, and delivereth them: O taste ye, and see how gracious the Lord is.*

(Stand as the thurifer approaches to cense the congregation; remain standing until the end of the Sanctus.)

Intention of the Mass

Priest: Pray that this my sacrifice and yours may be acceptable to God the Father Almighty.

People: The Lord receive this sacrifice at thy hands, to the praise and glory of his holy name, to our benefit and that of all his holy Church.

Prayer over the Gifts

Sursum Corda ..... **Blue Book No. 116**

Sanctus (see insert)

Eucharistic Prayer A (*please kneel*) ..... **Blue Book p. 143**

Lord's Prayer ..... **Blue Book No. 117**

The Fraction ...…..... **Blue Book p. 146**

Agnus Dei ……..... Text - Blue Book p. 146

Holy Communion *(you may kneel or stand)*

Communion Sentence: *My house shall be called of all nations the house of prayer saith the Lord: in it everyone that asketh receivet;h and he that seeketh, findeth; and to him that knocketh, it shall be opened.*

Choir: Psalm 84: verses 1-8

(Sit. The community prays in silent thanksgiving.)

Concluding Rite

Post Communion Collect *(you may stand)*

Blessing and **Dismissal** .....**Blue Book No. 118**

Hymn ……...…..**Blue Book No. 13**

The Angelus (*see inside front cover of hymn book)*

Postlude *Fugue in B minor* Bach

Those who wish to say **the Rosary** together are invited to meet at the Shrine of Our Lady after coffee, at about 12.50pm.

1.15pm Evening Prayer

Psalm 145 ..... BCP p. 516

Lessons: Judges 16: 15 – 31; John 5: 30 – 47

All life belongs to God. The Christian faith believes that God uses ordinary material things as vehicles for God's spiritual grace and divine life, as in the sacraments. Our religion is incarnational through and through.

William Temple, the great Archbishop of Canterbury, referring to this quality of the Christian faith said, "Christianity is the most materialistic of the great religions." We declare that we believe in the resurrection of the body and not in the immortality of the soul. The body, according to St Paul, is the temple of the Holy Spirit. Christians are not dualists who believe that matter is intrinsically evil, and therefore all God's created universe, material and spiritual, counts for us. The whole of life is important, political, economic and social, and none of these aspects is untouched by religion as we understand it. –

Archbishop Desmond Tutu

WELCOME TO OUR VISITORS

Visitors are invited to sign one of the guest books in the narthex. **Full music hymn books**, or **large print hymn books** are available from sidespersons. The **Blue Book,** which you have, lists **hymns** and **Mass music** by **number.** The text of the **liturgies** is by **page number** at the back of the book.

All who are **baptised** with water in the name of the Holy Trinity are welcome to receive **Holy Communion** in the Anglican Church. **At the time of Communion** you may receive bread and wine **OR** bread only. However, **intinction** (dipping bread into the wine) is **no** longer allowed. You may kneel or stand to receive communion.

Washrooms are in the basement which can be reached from the door beside the font. There is a **wheelchair-accessible lift and washroom** in the office area. Please speak to one of the sidespersons.

Hand sanitizers for your use are available on both sides of the church near the central door.

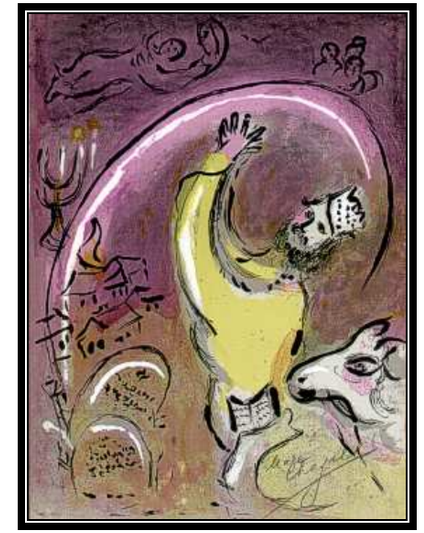

THE CHURCH OF ST MARY MAGDALENE

477 Manning Avenue

Toronto, Ontario M6G 2V8

OFFICE: 416-531-7955 FAX: 416-531-6123

office@stmarymagdalene.ca

www.stmarymagdalene.ca

RECTOR

The Rev'd Canon Harold J. Nahabedian, M.A., S.T.B. 416-534-3175

PRIEST-IN-CHARGE

The Rev'd Canon John Whittall 416-233-4401

DIRECTOR OF MUSIC & ORGANIST

Prof. Stephanie Martin, B.Mus., M.A., ARCCO

416-736-2100 (ext.70193)

CHURCHWARDENS

Rector's Warden: Heather McGregor, 416-535-9431(h)

416-961-8100/312 (w)

People's Warden: Robert Castle, 416-530-1372

Deputy Wardens

Rector's Deputy: David Widenmaier

People's Deputy: Eileen Morrison

HONORARY ASSISTANTS

The Rev'd Theo Ipema, B.A., M. Div

The Rev'd Paul MacLean, M.A., S.T.B., M. Th.

The Rev'd Canon Robert McCord, B.A., M. Div.

DEACON

The Rev'd Canon Maylanne Maybee, B.A., M. Div.

ASSISTANT ORGANIST

Andrew Adair

PARISH ADMINISTRATIVE ASSISTANT

Marian Horne Greenwood
(Mon, Wed, Thurs, Friday 10.00 am –3.00 pm)
SEXTON
Alvaro Castañeda

ANNOUNCEMENTS

Church of St Mary Magdalene, Toronto

16 August 2009

Farewell to Fr. Harold

Below is information about the final series of events to mark the parish's farewell to Fr. Harold after his 26 years here at SMM:

Sunday August 16:
After the 9.30 and 11.00 am **Masses,** there will be a **Champagne garden party** to which all are invited.

NOTE: These two services are Fr. Harold's final liturgical celebrations at SMM.

Thursday: September 10: Farewell Dinner

Reception 6.00 pm and **Dinner** 7.00 pm.
University of Toronto Faculty Club, 41 Willcocks Street, Toronto. (Cash bar)
Tickets: $50.00 per person. Reservation & payment by September 2, 2009. Cheques made out to **The Church of St. Mary Magdalene** may be handed to a warden or mailed to the Church.

- Our longtime parishioner, **Gladys Wood,** died peacefully on Sunday, 2 August, 2009 at Chester Village Nursing Home. Her funeral was in New Brunswick on Friday. A Requiem Mass will be celebrated at SMM on Wednesday. 19 August at 10.00am.
- Any member of the parish who might be interested in saying the morning or evening office in the church on a regular basis is asked to speak to Fr John. JDW
- **Volunteers** are needed to help organise the **set up and clean up of the coffee hour** after 11.00am Sunday Mass on an ongoing basis. Please speak to Eva Martin (416-923-9333) if you are able to take on this task.
  The **Parish Profile** is available on the **Home page** of the website.
- The latest edition of **Forward Day by Day** is available on the tract case. This booklet of Bible study and meditation can help us in our private devotions and costs only $2.00 an issue.
- The **Second Century Fund** which funded the recent renovations still needs donors to complete this phase of fund-raising. At the moment there is about $60,000.00 still outstanding. If you have not completed your pledge, please do so when you are able. If you have not made a donation yet, please consider doing so. The sooner we pay down this portion of the debt, the better. HJN†

SMM CALENDAR 17 - 23 August 2009

17 Monday	6.00pm	Mass	John Stuart, P. & M., 1811
18 Tuesday	7.15am	Mass	Holy Women of Old Testament
19 Wednesday	10.00am	Requiem Mass	Feria
20 Thursday	7.15am 10.00am	Mass La Messa in Italian	Bernard, Ab., 1153
21 Friday	6.00pm	Mass	Feria
22 Saturday	10.00am 5.00pm	Solemn Mass Confessions	B. V. M.
23 Sunday	**8.00am** **9.30am** **11.00am**	**Said Mass** **Sung Mass** **Solemn Mass**	**Pentecost XII**

Mass Readings for Pentecost XII
I Kings 8: 22-30, 41-43, Ephesians 6: 10-20, John 6: 56-69

Confessions will be heard in the church on Saturday by Fr Whittall from 5.00 to 5.30 pm or at other times by appointment. Matins and Evening Prayer are normally said in the church on weekdays at 9:00 am and 5:30 pm, except for Wednesday and Saturday when Matins is said at 9:30 am. The **Sacrament of Anointing for healing of the sick** is offered on the first Sunday of the month after the 9.30 am and 11:00 am Masses.