THE CHURCH OF ST MARY MAGDALENE

477 Manning Avenue, Toronto, Ontario M6G 2V8
Office telephone: 416-531-7955
Website: www.stmarymagdalene.ca **Email**: office@stmarymagdalene.ca

RECTOR
The Rev'd David Harrison, M.A., M.Div., ARCCO 416-531-7955

DIRECTOR OF MUSIC & ORGANIST
Stephanie Martin, stmartin@yorku.ca

ASSISTANT ORGANIST
Simon Walker

HEALEY WILLAN ORGAN SCHOLAR
Matthew Whitfield

CHURCHWARDENS
Rector's Warden: Heather McGregor, 416-535-9431(h)
416-961-8100/312 (w)
People's Warden: Robert Castle, 416-530-1372

DEPUTY WARDENS
Rector's Deputy: David Widenmaier
People's Deputy: Elizabeth Cowling

HONORARY ASSISTANTS
The Rev'd William Cruse, B.A., M.Div.
The Rev'd Theo Ipema, B.A., M.Div.
The Rev'd Paul MacLean, M.A., S.T.B., M.Th.
The Rev'd Canon Robert McCord, B.A., M.Div.
The Rev'd Canon John Whittall, B.A., S.T.B.

PARISH ADMINISTRATOR
Marian Horne Greenwood
(Mon, Thurs: 10.00 am-3.30 pm, Wed: 11.00 am-3.30pm,
Fri: 10.00 am-1.30 pm)

SEXTONS
Alvaro Castañeda, Rosalia Torres, Nicholas Castañeda

WEEKLY SUNDAY LITURGIES
8.00 am - Said Mass • 9.30 am - Sung Mass • 11.00 am - Solemn Mass

THE CHURCH of ST. MARY MAGDALENE

PENTECOST XIX

23 October 2011

Sung Mass – 9.30 am

Welcome to the Church of St. Mary Magdalene.

We hope that the liturgy will assist you in prayer and the worship of God. This parish's liturgical tradition is centred in the richness of the catholic expression within the Anglican tradition. This order of service will help you participate in the celebration of the mass. **Hymns** are taken either from the ***Blue Common Praise Hymn Book*****,** the ***Green New English Hymnal*** (both of which are in the pews), or from the ***Blue SMM Book*** you have been given. **Service music** is also found in the Blue SMM book and the texts are printed in this leaflet. All who are baptized with water in the name of the Holy Trinity are welcome to receive Holy Communion in the Anglican Church.

We invite you to stay for refreshments downstairs following mass. More information about the life and work of our parish community can be found in separate **Announcements** leaflet.

The Gathering of the Community

Introit Hymn 380 *(Blue Common Praise Hymn Book)* HANOVER

Celebrant: The grace of our Lord Jesus Christ, and the love of God,
and the fellowship of the Holy Spirit, be with you all.
People: And also with you.

Glory to God in the Highest *(Music: Blue SMM Book No. 100)*

Glory to God in the highest,
And peace to his people on earth.
Lord God, heavenly King,
Almighty God and Father,

We worship you, we give you thanks, we praise you for your glory.
Lord Jesus Christ, only Son of the Father,
Lord God, Lamb of God, you take away the sins of the word:
Have mercy on us;
You are seated at the right hand of the Father; receive our prayer.
For you alone are the Holy One,
You alone are the Lord,
You alone are the Most High,
Jesus Christ, with the Holy Spirit,
In the glory of God the Father. Amen.

Celebrant: Let us pray.

The celebrant prays the Collect of the Day.

The Proclamation of the Word

First Reading: Deuteronomy 34: 1-12 *Lector*: Viola Lang

Lector: The word of the Lord. **People: Thanks be to God.**

Psalm 90: 1-6, 13-17

C. Lord, you have been our **re**-fuge * from one generation to **an**-other.
P. Before the mountains were brought forth, or the land and the earth were born, * from age to age you are God.
C. You turn us back to the **dust** and say, * "Go back, O **child** of earth."
P. For a thousand years in your sight are like yesterday when it is past * and like a watch in the night.
C. You sweep us away like a **dream**; * we fade away suddenly **like** the grass.
P. In the morning it is green and flour-ishes; * in the evening it is dried up and withered.
C. Return, O Lord; how long will you **tar**-ry? * be gracious to **your** servants.
P. Satisfy us by your loving-kindness in the mor-ning; * so shall we rejoice and be glad all the days of our life.
C. Make us glad by the measure of the days that you af-**flic**-ted us * and the years in which we suffered ad-**ver**-sity.
P. Show your servants your works * and your splendour to their children.

The Sending Forth of the Community

The celebrant prays the Prayer after Communion.

Celebrant: Glory to God,
All: whose power, working in us,
can do infinitely more
than we can ask or imagine.
Glory to God from generation to generation,
in the Church and in Christ Jesus,
for ever and ever. Amen.

The celebrant blesses the people, after which all sit for the notices and announcements.

The celebrant dismisses the people, to which all respond:
Thanks be to God.

Dismissal *(Music: Blue SMM Book No.106)*

Thanks be to God, alleluia!
Thanks be to God, alleluia!
Thanks be to God, alleluia,
Thanks be to God! Amen.

Presiding Celebrant: Fr David Harrison

Give us today our daily bread,
Forgive us our sins,
as we forgive those who sin against us.
Save us from the time of trial.
And deliver us from evil.
For the kingdom, the power and the glory are yours,
now and forever. Amen.

The Breaking of the Bread

Celebrant: Creator of all, you gave us golden fields of wheat, whose many grains we have gathered and made into the one bread.
All: **So may your Church be gathered from the ends of the earth into your kingdom.**

Celebrant: The gifts of God for the People of God.
People: **Thanks be to God.**

Bread of Life *(Music: Blue SMM Book No. 105)*

Bread of life, hope of the world,
Jesus Christ, our brother;
Feed us now, give us life, lead us to one another.
As we proclaim your death, as we recall your life,
We remember your promise to return again.

The Communion

The community gathers in the aisles to receive communion. If you prefer to receive a blessing, please indicate this to the priest by crossing your arms across your chest. We remain standing until all have received communion, and then return to our places and sit in silent thanksgiving.

Music During Communion: *Sonata* Jean-Marie Leclair

Hymn 645 *(Blue Common Praise Hymn Book)* DOWN AMPNEY

C. May the graciousness of the Lord our God be **up**-on us;
P. Prosper the work of our hands; prosper our han-diwork.

Second Reading: I Thessalonians 2: 1-8 *Lector:* Sarah Harrison

Lector: The word of the Lord. **People: Thanks be to God.**

Sequence Hymn 487 *(Blue Common Praise Hymn Book)* TWENTY-FOURTH (PRIMROSE)

Kim Kendrick

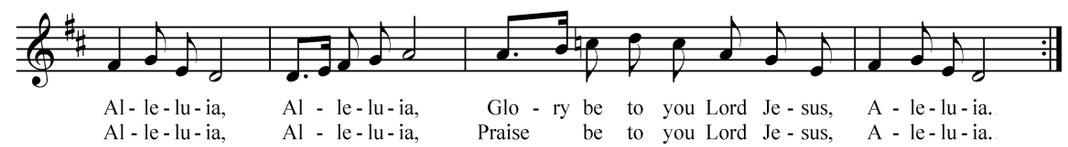

Celebrant: The Lord be with you. People: **And also with you.**
Celebrant: The Holy Gospel of our Lord Jesus Christ according to Matthew
People: **Glory to you, Lord Jesus Christ.**

Gospel Reading: Matthew 22: 34-46

Celebrant: The Gospel of Christ. People: **Praise to you, Lord Jesus Christ.**

The Homily: Fr David Harrison

We sit in silent reflection. Please stand when the celebrant stands.

The Apostles' Creed

Celebrant: Let us confess the faith of our baptism, as we say,
All: **I believe in God, the Father almighty,**
creator of heaven and earth.
I believe in Jesus Christ, his only Son, our Lord.
He was conceived by the power of the Holy Spirit
and born of the Virgin Mary.
He suffered under Pontius Pilate,
was crucified, died, and was buried.
He descended to the dead.
On the third day he rose again,
He ascended into heaven,
and is seated at the right hand of the Father.

He will come again
to judge the living and the dead.

I believe in the Holy Spirit,
the holy catholic Church,
the communion of saints, the forgiveness of sins,
the resurrection of the body,
and the life everlasting. Amen.

The Prayers of the People

The people's response to the prayer will be announced by the Leader.

Confession and Absolution

The celebrant invites the people to confession. Please kneel or remain standing.

Celebrant: Most merciful God,
All: **we confess that we have sinned against you**
in thought, word, and deed,
by what we have done,
and by what we have left undone.
We have not loved you with our whole heart;
we have not loved our neighbours as ourselves.
We are truly sorry and we humbly repent.
For the sake of your Son Jesus Christ,
have mercy on us and forgive us,
that we may delight in your will,
and walk in your ways,
to the glory of your name. Amen.

The celebrant pronounces absolution, after which all stand.

The Peace

Celebrant: The peace of the Lord be always with you. **People: And also with you.**

We share a sign of God's peace by a handshake with our neighbours.

The Celebration of the Eucharist

Offertory Hymn 553 *(Blue Common Praise Hymn Book)* UBI CARITAS

During the hymn the bread and wine are presented and an offering is taken to support the life and work of this parish and the wider Church.

The celebrant prays the Prayer over the Gifts.

The Great Thanksgiving *(Music: Blue SMM Book No. 101)*

Celebrant: The Lord be with you. **People: And also with you.**
Celebrant: Lift up your hearts. **People: We lift them to the Lord.**
Celebrant: Let us give thanks to the Lord our God.
People: **It is right to give our thanks and praise.**

The celebrant continues to pray the Eucharistic Prayer.

Holy, Holy, Holy *(Music: Blue SMM Book No. 103)*

Holy, holy, holy Lord, God of power and might,
Holy, holy, holy Lord, God of power and might,
Heaven and earth are full of your glory.
Hosanna in the highest.
Blessed is he who comes in the name of the Lord.
Hosanna in the highest.

Please remain standing or kneel. The Eucharistic Prayer continues.

Celebrant: Together as the body of Christ, we proclaim the Lord's death until he comes:
All: **Christ has died.**
Christ is risen.
Christ will come again.

At the end of the prayer all respond: **Amen.**

The Lord's Prayer *(Music: Blue SMM Book No. 104)*

Celebrant: As our Saviour taught us let us pray.
All: **Our Father in heaven, hallowed be your name,**
your kingdom come, your will be done,
on earth as in heaven.